

FRONT ELEVATION

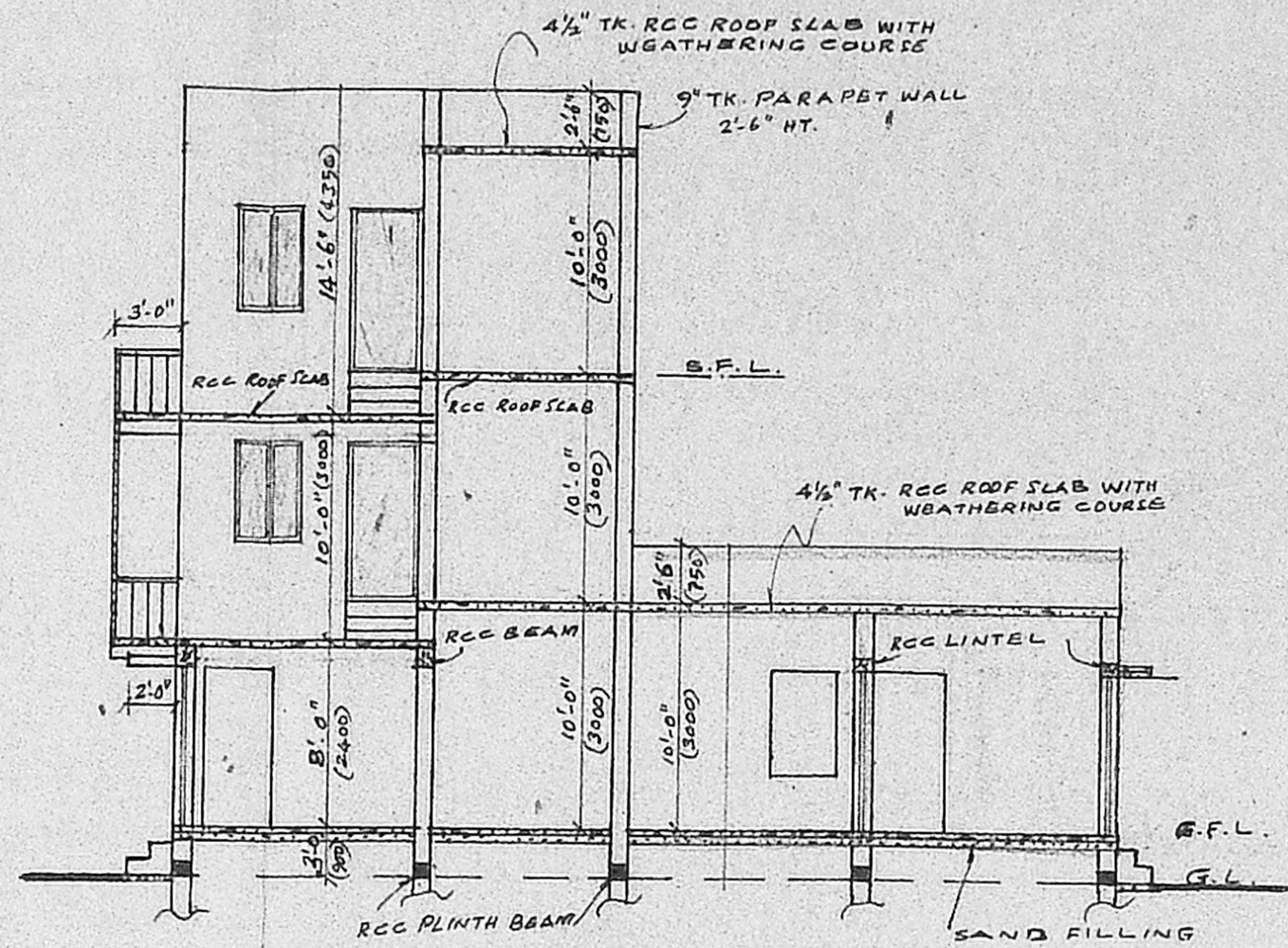

SECTION ON "AA"

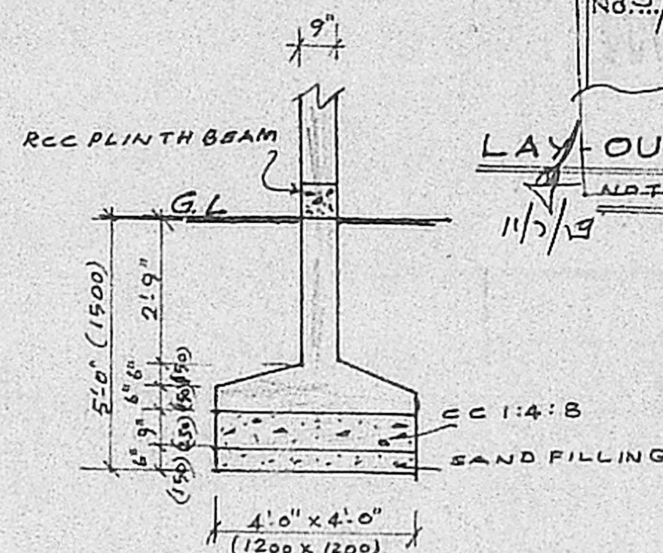
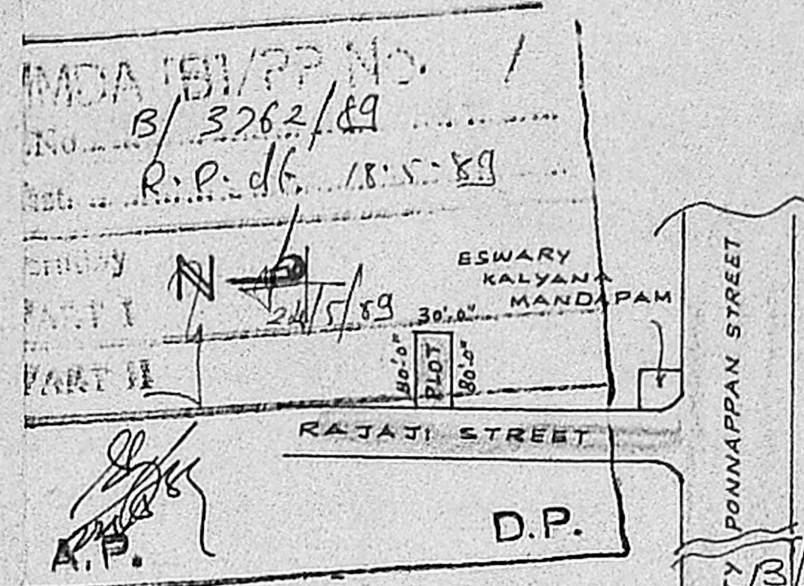

FOUNDATION DETAILS  
SCALE 1" = 4'-0" (1:50)

**APPROVED**  
subject to the conditions in this office letter  
MADAVARAM  
FOR MEMBER SECRETARY  
MADRAS METROPOLITAN DEVELOPMENT AUTHORITY

PLAN SHOWING THE PROPOSED ADDITIONS TO THE EXISTING BUILDING AT DOOR NO. 5, RAJAJI STREET, PERAMBUR MADRAS DIVISION NO. 25.

SCALE 1" = 8'-0" (1:100)

**SPECIFICATION**

FOUNDATION WITH CC 1:4:8 USING 40 MM JELLY. BRICKWORK IN FOUNDATION, BASEMENT & SUPER STRUCTURE IN CM 1:5 USING 1ST CLASS STOCK BRICK. FLOORING WITH CC 1:4:8. PLASTERING WITH CM 1:5, 12 MM TK. FINISHED WITH 3 COATS OF WHITE OR COLOUR WASHING. RCC ROOF SLAB, BEAM, COLUMN, LINTEL, SUNSHADE & PLINTH BEAM WITH CC 1:2:4 USING REQUIRED STEEL REINFORCEMENT. WEATHERING COURSE WITH BRICK JELLY LIME CONCRETE LAID IN SLOPE AND OVER THIS PRESSED TILES LAID. ALL WOODWORKS WILL BE BEST QUALITY TEAKWOOD.

**SCHEDULE OF JOINERY**

D	TEAKWOOD DOOR	3'-0" x 7'-0"	(900 x 2100)
DI	"	2'-6" x 7'-0"	(750 x 2100)
W	TEAKWOOD WINDOW	5'-0" x 4'-6"	(1500 x 1350)
WI	"	3'-0" x 4'-6"	(900 x 1350)
W	"	2'-0" x 4'-6"	(750 x 1350)
V	RCC VENTILATOR	2'-0" x 1'-6"	(600 x 450)

**PLINTH AREA**

PLOT AREA	2400 SQ. FT.	223 SQ. M.
GROUND FLOOR	990 "	87 "
FIRST FLOOR	538 "	48 "
SECOND FLOOR	333 "	30 "

**COLOUR REFERENCE**

- PROPOSED BUILDING
- EXISTING BUILDING
- ROAD
- BOUNDARY

*C. Loganathan*  
OWNER

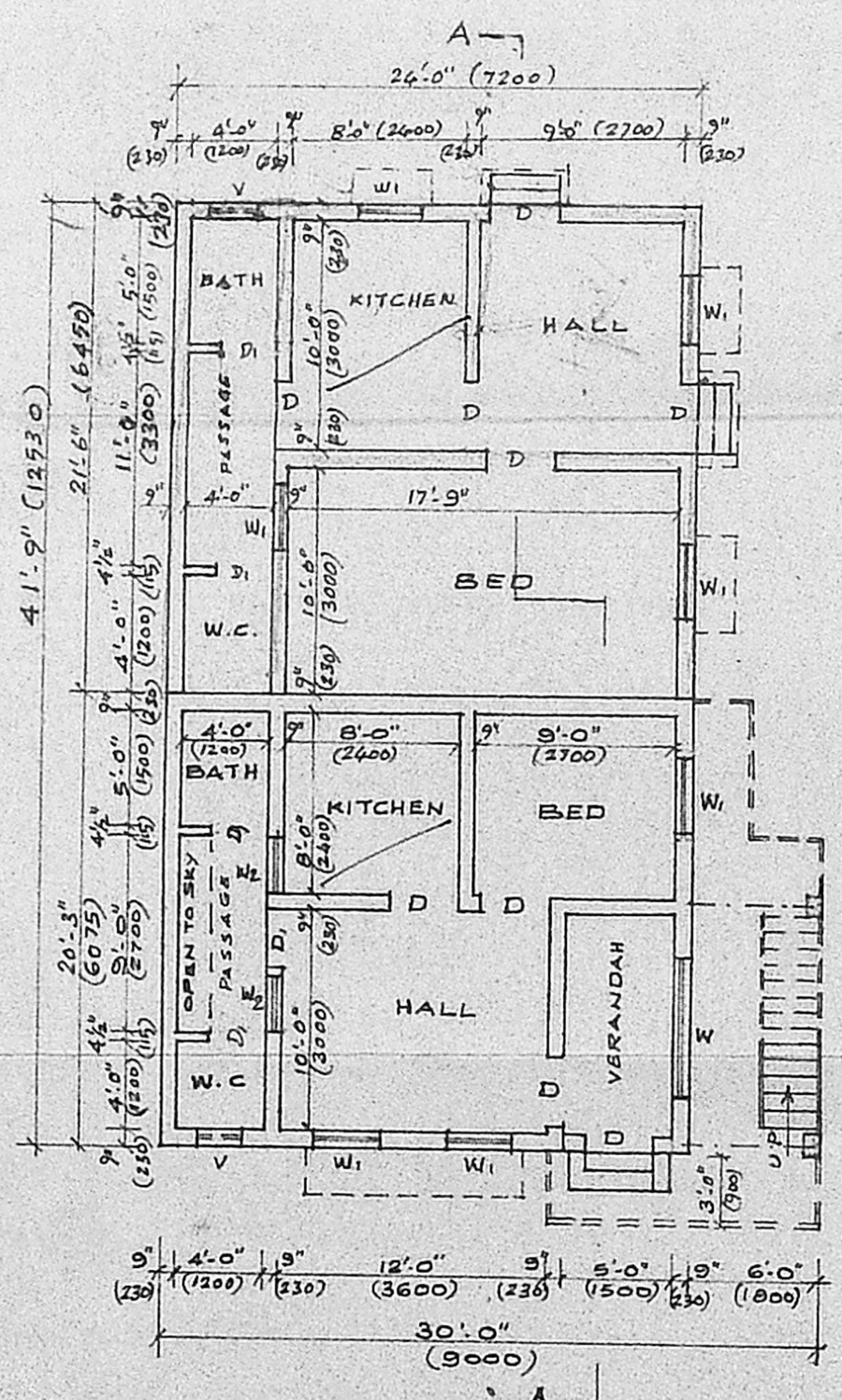

GROUND FLOOR PLAN

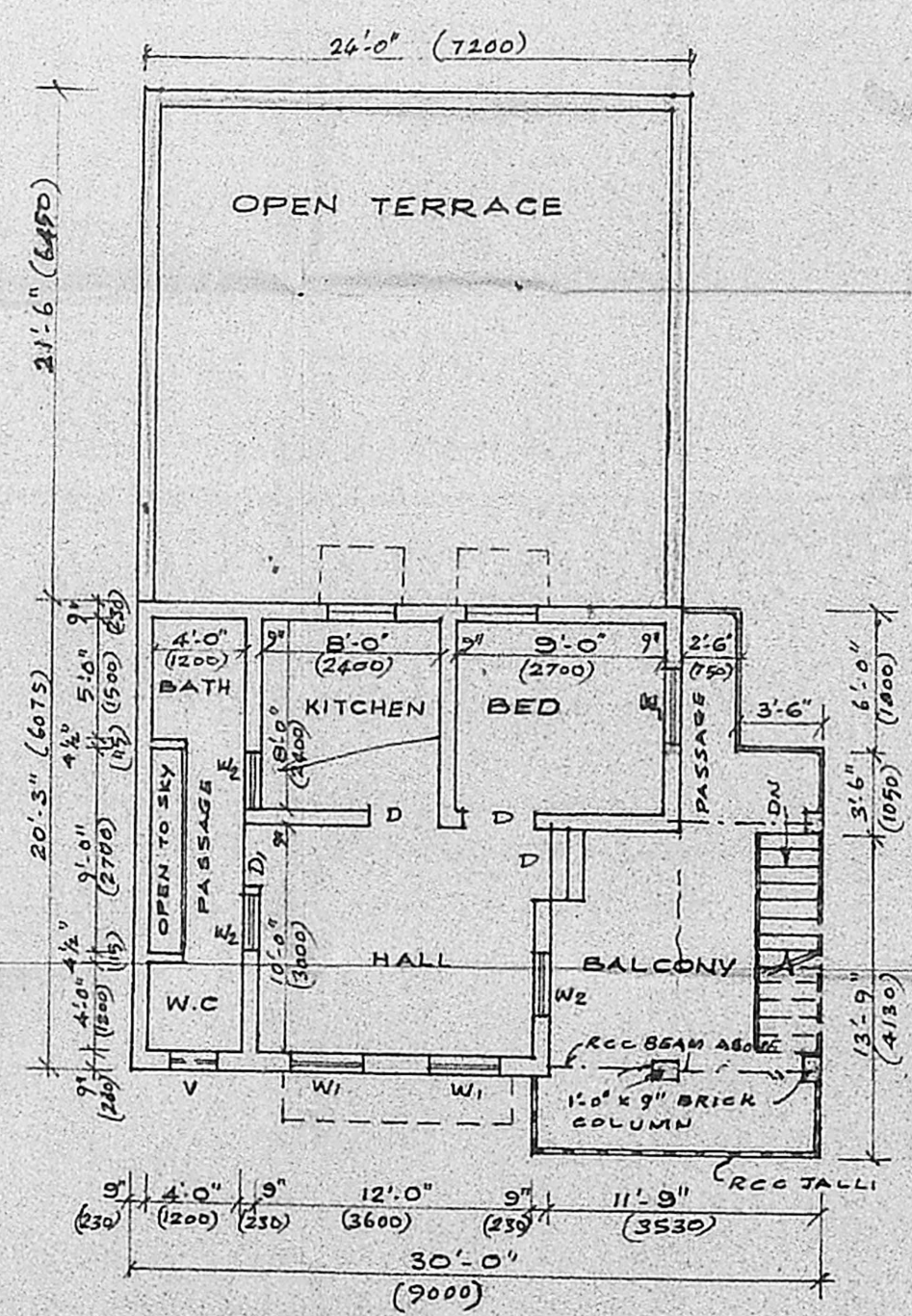

FIRST FLOOR PLAN

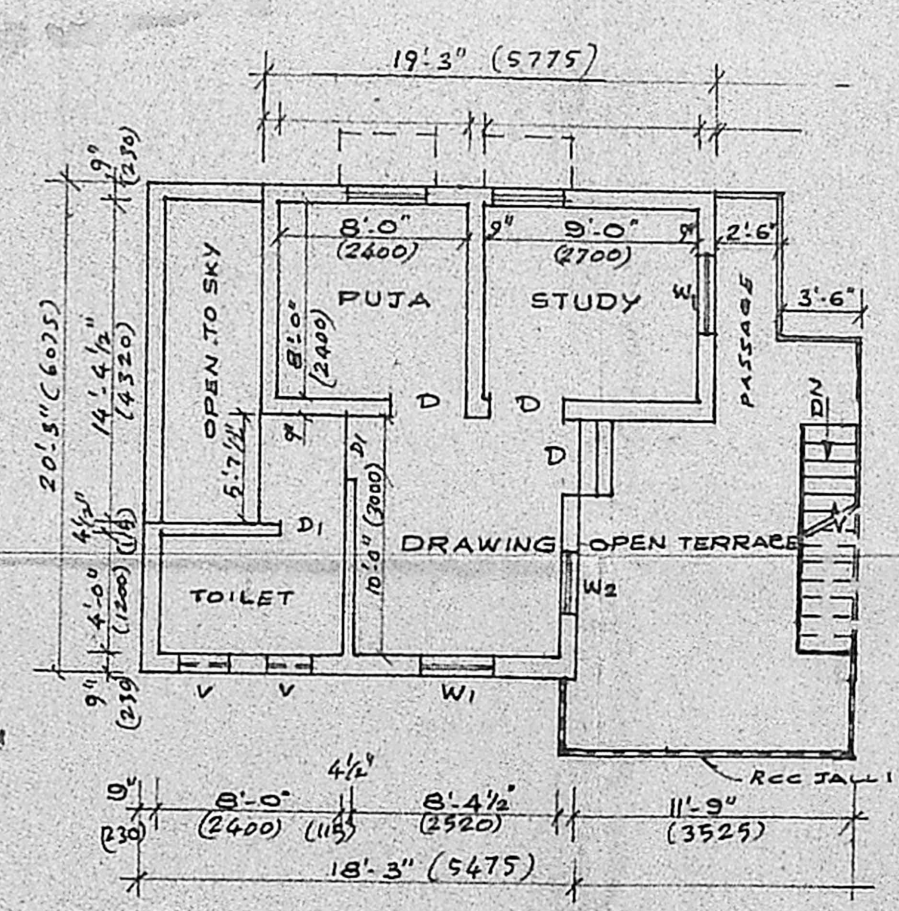

SECOND FLOOR PLAN

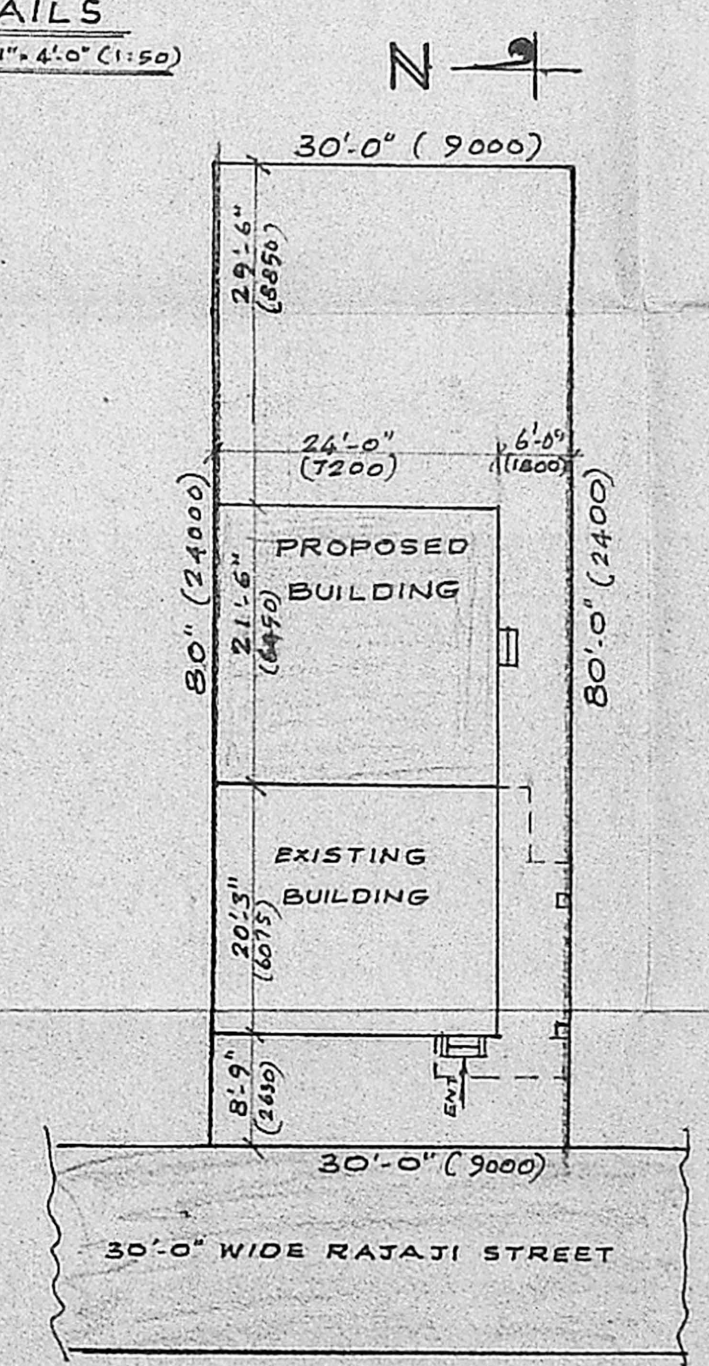

SITE PLAN  
SCALE 1" = 16'-0" (1:300)

*K. Venugopal*  
**K. VENUGOPAL**  
A.E.E. (Rtd)  
CONSULTING CIVIL ENGINEER  
LICENSE SURVEYOR CLASS I  
CORPORATION OF MADRAS  
3, NEELAKANDAN STREET  
NUNGAMBAKKAM (LAKE AREA)  
MADRAS-600 034  
LICENSE SURVEYOR